

Sex ratio - total population (male(s)/female) 2007

Data source: 2007 CIA World Factbook

	<
> View list in alphabetic order	
1 Qatar	1.87
2 Kuwait	1.52
3 United Arab Emirates	1.43
4 Samoa	1.39
5 Bahrain	1.26
6 Oman	1.25
7 Saudi Arabia	1.20
8 Palau	1.13
9 Greenland	1.12
10 Jordan	1.10
10 Mayotte	1.10
11 Brunei	1.09
12 Grenada	1.08
12 Andorra	1.08
13 Turks and Caicos Islands	1.07
13 Trinidad and Tobago	1.07
13 French Polynesia	1.07
13 Bhutan	1.07
14 India	1.06
14 Nepal	1.06
14 American Samoa	1.06
14 China	1.06
15 Vanuatu	1.05
15 Djibouti	1.05
15 Faroe Islands	1.05
15 Maldives	1.05
15 Libya	1.05
15 Pakistan	1.05
15 Niger	1.05
15 Papua New Guinea	1.05
15 Bangladesh	1.05
15 Afghanistan	1.05
15 British Virgin Islands	1.05
15 Syria	1.05
16 Yemen	1.04
16 West Bank	1.04
16 Gaza Strip	1.04
16 East Timor	1.04

16	Guam	1.04
16	Iran	1.04
16	Marshall Islands	1.04
16	Albania	1.04
16	Suriname	1.04
16	Taiwan	1.04
16	Saint Vincent and the Grenadines	1.04
17	Dominican Republic	1.03
17	Saint Helena	1.03
17	Belize	1.03
17	Anguilla	1.03
17	Solomon Islands	1.03
18	Tunisia	1.02
18	Venezuela	1.02
18	Turkey	1.02
18	Egypt	1.02
18	Iraq	1.02
18	Nigeria	1.02
18	Panama	1.02
18	Angola	1.02
18	Algeria	1.02
18	Costa Rica	1.02
18	Sudan	1.02
19	World	1.01
19	Gibraltar	1.01
19	Dominica	1.01
19	Fiji	1.01
19	Korea, South	1.01
19	Honduras	1.01
19	Kenya	1.01
19	Guyana	1.01
19	Namibia	1.01
19	Malaysia	1.01
19	Paraguay	1.01
19	Peru	1.01
19	New Caledonia	1.01
19	Cameroon	1.01
19	Saint Pierre and Miquelon	1.01
20	Uganda	1.00
20	Zimbabwe	1.00
20	Ecuador	1.00
20	Gambia, The	1.00
20	Ethiopia	1.00
20	Ghana	1.00

20	Iceland	1.00
20	Guinea	1.00
20	Indonesia	1.00
20	Macedonia	1.00
20	Mongolia	1.00
20	Nauru	1.00
20	Nicaragua	1.00
20	Philippines	1.00
20	Antigua and Barbuda	1.00
20	Cote d'Ivoire	1.00
20	Senegal	1.00
20	Somalia	1.00
21	Zambia	0.99
21	Tonga	0.99
21	Gabon	0.99
21	Eritrea	0.99
21	Israel	0.99
21	Guatemala	0.99
21	Ireland	0.99
21	Kiribati	0.99
21	Malta	0.99
21	Malawi	0.99
21	Madagascar	0.99
21	Morocco	0.99
21	Liberia	0.99
21	New Zealand	0.99
21	Saint Kitts and Nevis	0.99
21	Rwanda	0.99
21	Australia	0.99
21	Burkina Faso	0.99
21	Cuba	0.99
21	Congo, Republic of the	0.99
21	Burundi	0.99
21	Comoros	0.99
21	Congo, Democratic Republic of the	0.99
21	Tajikistan	0.99
22	United Kingdom	0.98
22	Vietnam	0.98
22	Uzbekistan	0.98
22	Turkmenistan	0.98
22	Jamaica	0.98
22	Laos	0.98
22	Mali	0.98
22	Mauritania	0.98

22	Norway	0.98
22	Netherlands	0.98
22	Bolivia	0.98
22	Benin	0.98
22	Central African Republic	0.98
22	Canada	0.98
22	Chile	0.98
22	Denmark	0.98
22	Brazil	0.98
22	Sweden	0.98
22	Sao Tome and Principe	0.98
22	Tanzania	0.98
22	Thailand	0.98
23	United States	0.97
23	Haiti	0.97
23	Jersey	0.97
23	Mozambique	0.97
23	Mauritius	0.97
23	Luxembourg	0.97
23	Saint Lucia	0.97
23	Bosnia and Herzegovina	0.97
23	Argentina	0.97
23	Burma	0.97
23	Switzerland	0.97
24	Togo	0.96
24	Greece	0.96
24	Equatorial Guinea	0.96
24	European Union	0.96
24	Germany	0.96
24	Finland	0.96
24	Italy	0.96
24	Hong Kong	0.96
24	Kyrgyzstan	0.96
24	Montserrat	0.96
24	Mexico	0.96
24	Botswana	0.96
24	Belgium	0.96
24	Bahamas, The	0.96
24	Bermuda	0.96
24	Cayman Islands	0.96
24	Chad	0.96
24	Colombia	0.96
24	Sri Lanka	0.96
24	Spain	0.96

24	Singapore	0.96
25	Tuvalu	0.95
25	Uruguay	0.95
25	El Salvador	0.95
25	France	0.95
25	Isle of Man	0.95
25	Japan	0.95
25	Lesotho	0.95
25	Liechtenstein	0.95
25	Portugal	0.95
25	Romania	0.95
25	Austria	0.95
25	Czech Republic	0.95
25	Cape Verde	0.95
25	Cambodia	0.95
25	Slovenia	0.95
25	Swaziland	0.95
25	South Africa	0.95
26	Korea, North	0.94
26	Guernsey	0.94
26	Guinea-Bissau	0.94
26	Lebanon	0.94
26	Poland	0.94
26	Barbados	0.94
26	Azerbaijan	0.94
26	Sierra Leone	0.94
26	Slovakia	0.94
27	Kazakhstan	0.93
27	Netherlands Antilles	0.93
27	Aruba	0.93
27	Croatia	0.93
27	Bulgaria	0.93
27	Seychelles	0.93
28	Macau	0.92
28	Puerto Rico	0.92
28	San Marino	0.92
29	Virgin Islands	0.91
29	Georgia	0.91
29	Hungary	0.91
29	Moldova	0.91
29	Monaco	0.91
30	Armenia	0.90
31	Lithuania	0.89
32	Belarus	0.88

33	Ukraine	0.86
33	Latvia	0.86
33	Russia	0.86
34	Estonia	0.84
35	Northern Mariana Islands	0.77
36	Western Sahara	NA
36	Wake Island	NA
36	Wallis and Futuna	NA
36	United States Pacific Island Wildlife Refuges	NA
36	Dhekelia	NA
36	Falkland Islands (Islas Malvinas)	NA
36	French Southern and Antarctic Lands	NA
36	Cyprus	NA
36	Heard Island and McDonald Islands	NA
36	Holy See (Vatican City)	NA
36	Jan Mayen	NA
36	Iles Eparses	NA
36	Montenegro	NA
36	Navassa Island	NA
36	Micronesia, Federated States of	NA
36	Norfolk Island	NA
36	Niue	NA
36	Pitcairn Islands	NA
36	Paracel Islands	NA
36	Bouvet Island	NA
36	Akrotiri	NA
36	Antarctica	NA
36	Ashmore and Cartier Islands	NA
36	Cook Islands	NA
36	Christmas Island	NA
36	British Indian Ocean Territory	NA
36	Cocos (Keeling) Islands	NA
36	Clipperton Island	NA
36	Coral Sea Islands	NA
36	South Georgia and the South Sandwich Islands	NA
36	Spratly Islands	NA
36	Svalbard	NA
36	Serbia	NA
36	Tokelau	NA

Figure IIa – Gross Agricultural Incomes from Producing Tea and Category 1 Crops

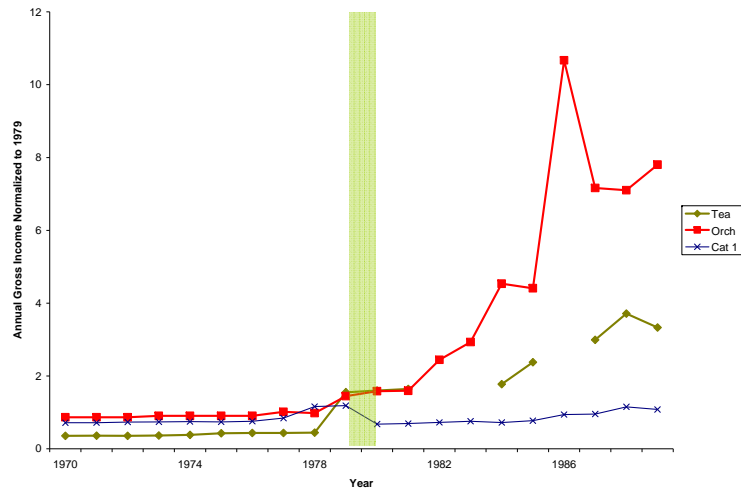

Source: FAO and Ministry of Agriculture of China; Note: the missing data points reflect years for when labor output data is missing.

Figure IIc – Category 2 Production: Orchard and Melon Production and Procurement Prices

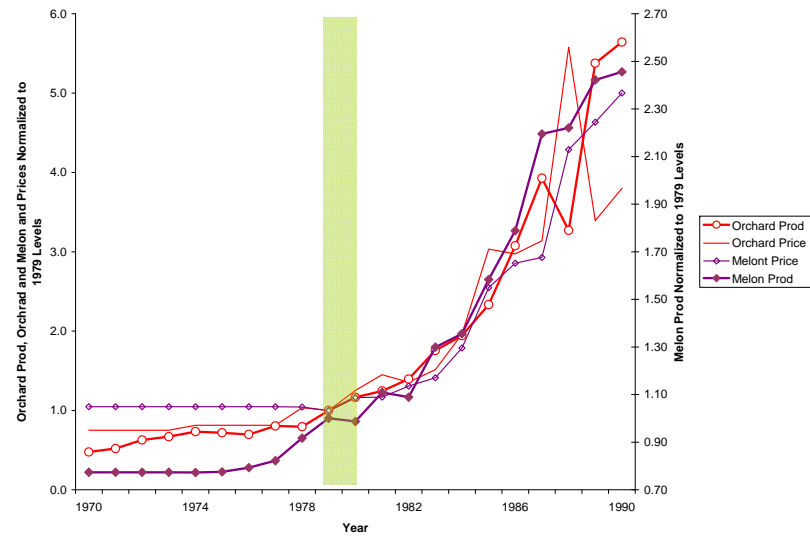

Source: FAO

Figure IIb – Category 1 Production: Grains



Source: FAO

Figure II d – Tea Yield and Tea Procurement Price



Source: FAO

**Table III – OLS and 2SLS Estimates of The Effect of Planting Tea and Orchards on Sex Ratios
Controlling for County Level Linear Cohort Trends**
Coefficients of the Interactions between Dummies Indicating Whether a Cohort was Born Post Reform and
the Amount of Tea Planted in the County of Birth

	Dependent Variables					
	Fraction of Males			Tea*Post	Fraction of Males	
	(1)	(2)	(3)	(4)	(5)	(6)
	OLS	OLS	OLS	1st	IV	IV
Tea * Post	-0.012 (0.007)	-0.013 (0.006)	-0.012 (0.005)		-0.072 (0.031)	-0.011 (0.007)
Orchard * Post	0.005 (0.002)					
Slope * Post	-0.002 (0.002)			0.26 (0.057)		
Linear Trend	No	No	Yes	Yes	No	Yes
Observations	28349	37756	37756	37756	37756	37756

All regression include county and birth year fixed effects and controls for Han, and cashcrop*post.

All standard errors are clustered at the county level.

In column (1), the sample includes all individuals born during 1970-1986.

In columns (2)-(6), the sample includes all individuals born during 1962-1990.

Post=1 if birthyear>1979.

Data for land area sown are from the 1997 China Agricultural Census.

Table IV – The Effect of Planting Tea, Orchards and Category 2 Cash Crops on Education Attainment
Coefficients of the Interactions between Dummies Indicating Whether a Cohort was Born Post Reform and
the Amount of Tea, Orchard or Cash Crops Planted in the County of Birth

Dependent Variable: Years of Education								
	A. Dummy Variable for Crops Sown				B. Continuous Variable for Amount of Crops Sown			
	(1) All	(2) Female	(3) Male	(4) Diff	(5) All	(6) Female	(7) Male	(8) Diff
Tea * Post	0.199 (0.043)	0.247 (0.057)	0.149 (0.049)	-0.069 (0.063)	0.449 (0.107)	0.383 (0.133)	0.501 (0.146)	-0.097 (0.218)
Orchard * Post	-0.124 (0.037)	-0.226 (0.050)	-0.029 (0.040)	0.174 (0.056)	-0.021 (0.056)	-0.119 (0.071)	0.054 (0.064)	0.118 (0.086)
Cat2 * Post	-0.036 (0.026)	-0.024 (0.032)	-0.037 (0.028)	-0.020 (0.040)	-0.065 (0.032)	-0.040 (0.041)	-0.074 (0.035)	-0.012 (0.050)
Observations	68522	33538	34984	58314	68522	33538	34984	58314
R-squared	0.37	0.48	0.34	0.14	0.37	0.48	0.34	0.14

All regressions include controls for Han, county fixed effects and birth year fixed effects.

All standard errors clustered at the county level.

Post = 1 for cohorts born after 1976.